

Big Mon

Bill Monroe

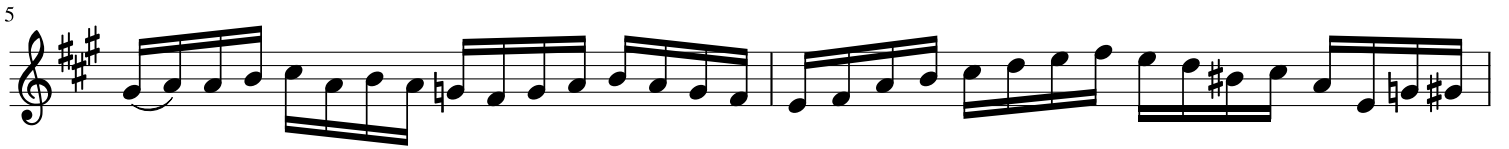
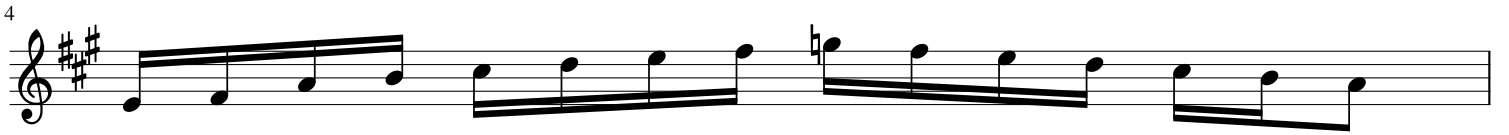

19

21

23

25

27

29

31

34
